

School District Permit Reference Sheet

Who is this permit for? **LBUSD residents living within the following three areas:**

- ✓ **Emerald Bay**
- ✓ **Newport Coast**
- ✓ **Laguna Audubon**

When is it valid? **August 1st, 2022 - July 31st, 2024**

How much does it cost? **Starting at \$120**

Permit Uses:

Permits allow for parking at eligible meters throughout the City without depositing the payment into the meter.

- ✓ **All City meters are eligible*.**
- ✓ Parking is limited to the maximum time indicated on the meter (3 hours, 2 hours, 1 hour, etc.)
 - **Exception:** Permits not valid at meters on Laguna Canyon Road north of Forest Avenue and the adjacent Frontage Road during the summer festival season (Late June to Labor Day).
 - **Exception:** Permits are always valid at meters adjacent to the dog park.

- ✓ Permits allow for parking at eligible City Pay Parking Lots without depositing payment into the ticket machine for up to 3 hours. **The following City Pay Parking Lots are eligible:**

Lot 1 - 226 Broadway St.

Lot 2 - 322 Forest Ave.

Lot 3 - 225 Ocean Ave.

Lot 4 - 243 Ocean Ave.

Lot 5 - 348 Glenneyre St.

Lot 6 - 501 Glenneyre St.

Lots 7 & 8 - 30801 Coast Hwy

Lot 9 - 2154 Wesley Dr.

Lot 13 - Susi Q/Comm. Center

(AFTER 5PM/ M-F & ALL DAY WEEKENDS)

Lot 22 - Aliso Beach

31131 Coast Hwy (Up to 12 HRS)

- **Exception:** Permits are valid at Act V/ Lot 16 parking lot during summer festival season (Late June to Labor Day)
- **Exception:** Permits are NOT valid at Lot 12, this is an employee only parking lot.
- **Exception:** Permits are valid at Lots 10 & 11 only during non-summer season (Day after Labor Day to late June)

Permit Requirements:

Acceptable **proof of residency** for the name and address listed on the application are required.

- ✓ **DMV Registration**
- ✓ **Driver's License/State ID Card**
- ✓ **Rental/Lease Agreement**
- ✓ **Utility Bill (gas, electric, water, or cable) showing name and service address**
- ✓ **Pre-printed check**
 - ❖ Addresses that are P.O. Boxes or commercial postal locations will NOT be accepted.

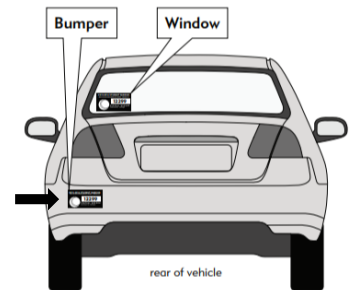

Permit Cost:

- ❖ **\$120 for the first permit at an address**
- ❖ **\$150 for the second permit at an address**
- ❖ Each address is limited to a maximum of **TWO** School District Parking Permits.
- ❖ Permits are prorated once on August 1, 2024.
- ❖ Fees are non-refundable, and permits are not transferable from one vehicle to another.
- ❖ Permits must be permanently affixed to the left rear bumper or the outside lower-left corner of the rear window.

Application Options:

- ✓ **Online - www.lagunabeachcity.net**
- ✓ **Mail-in application - Attn: Parking Permits, 505 Forest Avenue, Laguna Beach, CA 92651**

→ **PLACE PERMIT ON LEFT REAR BUMPER OR LOWER LEFT CORNER OR REAR WINDOW
MUST BE VISIBLE & PLACE ON OUTSIDE OF VEHICLE**