



*Record of View documents revised. See documents excluded from VPP 18-2498 as referenced in letter dated Dec. 31, 2018.*

December 10, 2018

Pat Ruedin/Mike Kletchko  
31401 Holly Dr.  
Laguna Beach, CA 92651

Dear Mr. Ruedin and Mr. Kletchko,

Attached are the documents for the View Preservation/Record of Views claim filed with the City. The documents have been included in your property file at City Hall and are posted on the city's website. Should any of the noticed affected property owners like to view the documented Record of Views they may be found on the city's website at [www.lagunabeachcity.net](http://www.lagunabeachcity.net) on the View Preservation and Restoration web page.

As we discussed, the Record of Views does not establish maximum height limits on vegetation in the visual scene but rather serves as a benchmark for determining significant view impairment in the future. A determination by staff of significant view impairment pursuant to Laguna Beach Municipal Code Section 12.16.030, must be confirmed prior to the city interceding with enforcement of the Record of Views.

Please contact me should you have any questions related to the attached documents.

Regards,

A handwritten signature in blue ink that reads "Tony Farr".

Tony Farr, Associate Planner  
View Preservation and Restoration  
Department of Community Development  
Tel. 949.497.0322  
[tfarr@lagunabeachcity.net](mailto:tfarr@lagunabeachcity.net)

SCANNED



Date Filed:	11/19/2018
Application No.	VPP 18-2498

RECEIVED

RECORD OF VIEWS  
(PER LBMC 12.16.040 "VIEW PRESERVATION")

NOV 19 2018

PLANNING DIVISION  
CITY OF LAGUNA BEACH

**Establishment of a Protected or Preserved View.** A property owner may establish a protected or preserved view from a property owner's selected viewing locations (defined in Section 12.16.020) by agreement with the City. Once a record of views is established by the City pursuant to LBMC 12.16.040(b), the protected or preserved views shall not become subject to significant view impairment. Established record of views may not be changed unilaterally by the property owner; provided, however, that upon application by the property owner to do so, the City may change an established record of views in the event there is a subsequent remodel or physical change to the selected viewing locations or areas. The record of views does not establish maximum height limits on vegetation in the visual scene; rather it shall serve as a benchmark for determining significant view impairment in the future. Pursuant to Section 12.16.010(b), *it is a purpose of this chapter to establish a right for property owners to determine and to preserve those selected viewing locations or areas from significant or egregious view impairment by the growth of trees or other vegetation.* Refer to Laguna Beach Municipal Code Chapter 12.16 for a full description and definitions of the View Preservation process.

FEE: \$690

**Noticing Requirements:** Applicants must provide a certified mailing list of affected property owners within 500 feet of the subject property. The noticing list must include a map of the affected and noticed parcels and stamped, addressed envelopes for each parcel. A separate set of mailing labels, not affixed to envelopes, must also be submitted with the application. The list must be compiled by a professional listing service, in the format described, and submitted directly to the City.

FEE: Determined by (and paid directly to) noticing list agency.

APPLICANT (PROPERTY OWNER) INFORMATION

Name: Pat Ruedin / Mike Kletchko  
 Address: 31401 Holly Dr Laguna Beach CA 92651  
 Telephone No. (Home/Cell) 214 695 9007 (Work) 214 552-4640  
 Email Address: pruedin@yahoo.com

*I hereby certify that all of the above information contained in this application is, to the best of my knowledge and belief, true and correctly represented. I/We am/are the record owner(s) of the property described in this view claim, and hereby consent to its filing with the City of Laguna Beach.*

*I acknowledge that City staff must confirm that a significant view impairment of an established Record of Views exists prior to the City informing the affected vegetation owner of any potential view restoration order. Determination of significant view impairment is based on the criteria set forth in L.B.M.C. 12.16.030.*

[Signature]  
Property Owner's Signature

Nov 19 2018  
Date

SCANNED



**VIEW PRESERVATION  
SITE VISIT CHECKLIST**

City of Laguna Beach  
View Claim No: **VPP 18-2498**

Visit Date: **November 30, 2018**

Applicant: **Pat Ruedin / Mike Kletchko**  
View Address: **31401 Holly Drive**

Visit Conducted by: **Tony Farr, Associate Planner**

**VIEW LOCATION / VISUAL SCENE**

***Property owner selected viewing locations in principal residential structure where view is significantly unimpaired.***

Main level: Kitchen, living room, dining room and  
Upper level: Master bedroom  
Lower level: Guest bedroom and office

***Visual scene for each location noted above.***

The visual scene is generally consistent from all selected viewing locations noted above. The visual scene consists primarily of Catalina and San Clemente Islands, Treasure Island Park, Palos Verdes peninsula, whitewater, and ocean horizon.

**RECORD OF VIEWS DOCUMENTED AND AFFECTED PARCELS NOTICED**

***Written notice sent to affected property owners within 500 feet and Record of Views documents scanned and attached to property file.***

Date: 12/10/2018 By: *TJ Farr*

End of Checklist

SCANNED



**RECORD OF VIEW**

**VPP 2018-2498**



**31401 Holly Dr.**

The photograph above was taken from the kitchen on the main level of the primary residential structure.

Visual scene description: Catalina Island, whitewater and ocean horizon.

Date of photograph: 11/30/2018 Photographed by: [Signature] Submitted to property file: 12/10/2018

Document  
3 of 26

SCANNED





**RECORD OF VIEW**

**VPP 2018-2498**



**31401 Holly Dr.**

The photograph above was taken from the living room on the main level of the primary residential structure.

Visual scene description: Catalina Island and ocean horizon.

Date of photograph: 11/30/2018 Photographed by: *[Signature]* Submitted to property file: 12/10/2018

Document  
5 of 26

SCANNED



**RECORD OF VIEW**

**VPP 2018-2498**



**31401 Holly Dr.**

The photograph above was taken from the living room on the main level of the primary residential structure.

Visual scene description: Catalina Island and ocean horizon.

Date of photograph: 11/30/2018 Photographed by: *[Signature]* Submitted to property file: *10/10/18*

Document  
6 of 26

CONFIDENTIAL





**RECORD OF VIEW**

**VPP 2018-2498**



**31401 Holly Dr.**

The photograph above was taken from the living room on the main level of the primary residential structure.

Visual scene description: Catalina Island and ocean horizon.

Date of photograph: 11/30/2018 Photographed by: *[Signature]* Submitted to property file: 12/10/2018

Document

7 of 26

SCANNED



**RECORD OF VIEW**

**VPP 2018-2498**



**31401 Holly Dr.**

The photograph above was taken from the living room on the main level of the primary residential structure.

Visual scene description: San Clemente Island and ocean horizon.

Date of photograph: 11/30/2018 Photographed by: [signature] Submitted to property file: 11/30/2018

Document  
8 of 26

SCANNED





**RECORD OF VIEW**

**VPP 2018-2498**



**31401 Holly Dr.**

The photograph above was taken from the living room on the main level of the primary residential structure.

Visual scene description: San Clemente and Catalina Islands and ocean horizon.

Date of photograph: 11/30/2018 Photographed by: *M. J. [Signature]* Submitted to property file: *12/10/2018*

Document  
9 of 26

SCANNED



**RECORD OF VIEW**

**VPP 2018-2498**



**31401 Holly Dr.**

The photograph above was taken from the dining room on the main level of the primary residential structure.

Visual scene description: San Clemente Island and ocean horizon.

Date of photograph: 11/30/2018 Photographed by: *[Signature]* Submitted to property file: 12/10/2018

Document  
10 of 26

SCANNED





**RECORD OF VIEW**

**VPP 2018-2498**



**31401 Holly Dr.**

The photograph above was taken from the dining room on the main level of the primary residential structure.

Visual scene description: Catalina Island and ocean horizon.

Date of photograph: 11/30/2018 Photographed by: *[Signature]* Submitted to property file: 12/10/2018

Document  
11 of 26

SCANNED



**RECORD OF VIEW**

**VPP 2018-2498**



**31401 Holly Dr.**

The photograph above was taken from the dining room on the main level of the primary residential structure.

Visual scene description: San Clemente Island and ocean horizon.

Date of photograph: 11/30/2018 Photographed by: refan Submitted to property file: 12/10/2018

Document  
12 of 26

CE/NA/08





**RECORD OF VIEW**

**VPP 2018-2498**



**31401 Holly Dr.**

The photograph above was taken from the dining room on the main level of the primary residential structure.

Visual scene description: San Clemente and Catalina Islands, whitewater and ocean horizon.

Date of photograph: 11/30/2018 Photographed by: *M. J. [Signature]* Submitted to property file: *12/10/2018*

Document  
13 of 26

SCANNED



**RECORD OF VIEW**

**VPP 2018-2498**



**31401 Holly Dr.**

The photograph above was taken from the master bedroom on the upper level of the primary residential structure.

Visual scene description: San Clemente Island and ocean horizon.

Date of photograph: 11/30/2018 Photographed by: *[signature]* Submitted to property file: *12/10/2018*

Document  
14 of 26

SCANNED





**RECORD OF VIEW**

**VPP 2018-2498**



**31401 Holly Dr.**

The photograph above was taken from the master bedroom on the upper level of the primary residential structure.

Visual scene description: San Clemente Island, whitewater and ocean horizon.

Date of photograph: 11/30/2018 Photographed by: [signature] Submitted to property file: 12/10/2018

Document  
15 of 26

SCANNED





**RECORD OF VIEW**

**VPP 2018-2498**



**31401 Holly Dr.**

The photograph above was taken from the master bedroom on the upper level of the primary residential structure.

Visual scene description: San Clemente and Catalina Islands, whitewater and ocean horizon.

Date of photograph: 11/30/2018 Photographed by: mfarr Submitted to property file: 12/10/2018

Document  
16 of 26

SCANNED





**RECORD OF VIEW**

**VPP 2018-2498**



**31401 Holly Dr.**

The photograph above was taken from the master bedroom on the upper level of the primary residential structure.

Visual scene description: Catalina Island, whitewater and ocean horizon.

Date of photograph: 11/30/2018 Photographed by: *W. J. [Signature]* Submitted to property file: *12/10/2018*

Document  
17 of 26

SCANNED





**RECORD OF VIEW**

**VPP 2018-2498**



**31401 Holly Dr.**

The photograph above was taken from the master bedroom on the upper level of the primary residential structure.

Visual scene description: Catalina Island, whitewater and ocean horizon.

Date of photograph: 11/30/2018 Photographed by: [signature] Submitted to property file: 12/10/2018

Document  
18 of 26

SCANNED





**RECORD OF VIEW**

**VPP 2018-2498**



**31401 Holly Dr.**

The photograph above was taken from the master bedroom on the upper level of the primary residential structure.

Visual scene description: Catalina Island, whitewater and ocean horizon.

Date of photograph: 11/30/2018 Photographed by: [signature] Submitted to property file: 12/10/2018

Document  
19 of 26

SCANNED



**RECORD OF VIEW**

**VPP 2018-2498**



**31401 Holly Dr.**

The photograph above was taken from the master bedroom on the upper level of the primary residential structure.

Visual scene description: Catalina Island, whitewater and ocean horizon.

Date of photograph: 11/30/2018 Photographed by: *[signature]* Submitted to property file: 12/10/2018

Document  
20 of 26

SCANNED





**RECORD OF VIEW**

**VPP 2018-2498**



**31401 Holly Dr.**

The photograph above was taken from the master bedroom on the upper level of the primary residential structure.

Visual scene description: Catalina Island, whitewater and ocean horizon.

Date of photograph: 11/30/2018 Photographed by: [Signature] Submitted to property file: 10/10/2018

Document  
21 of 26

SCANNED



**RECORD OF VIEW**

**VPP 2018-2498**



**31401 Holly Dr.**

The photograph above was taken from the master bedroom on the upper level of the primary residential structure.

Visual scene description: San Clemente Island, whitewater and ocean horizon.

Date of photograph: 11/30/2018 Photographed by: *[signature]* Submitted to property file: 12/10/2018

Document  
22 of 26





**RECORD OF VIEW**

**VPP 2018-2498**



**31401 Holly Dr.**

The photograph above was taken from the guest bedroom on the lower level of the primary residential structure.

Visual scene description: ocean horizon.

Date of photograph: 11/30/2018 Photographed by: *[Signature]* Submitted to property file: *12/10/2018*

Document  
23 of 26

SCANNED





**RECORD OF VIEW**

**VPP 2018-2498**



**31401 Holly Dr.**

The photograph above was taken from the guest bedroom on the lower level of the primary residential structure.

Visual scene description: ocean horizon.

Date of photograph: 11/30/2018 Photographed by: *[Signature]* Submitted to property file: 12/10/2018

Document  
24 of 26

SCANNED





**RECORD OF VIEW**

**VPP 2018-2498**



**31401 Holly Dr.**

The photograph above was taken from the office on the lower level of the primary residential structure.

Visual scene description: San Clemente Island and ocean horizon.

Date of photograph: 11/30/2018 Photographed by: *[Signature]* Submitted to property file: 12/10/2018

Document  
25 of 26

SCANNED



**RECORD OF VIEW**

**VPP 2018-2498**



**31401 Holly Dr.**

The photograph above was taken from the office on the lower level of the primary residential structure.

Visual scene description: Catalina Island and ocean horizon.

Date of photograph: 11/30/2018 Photographed by: *W. J. [Signature]* Submitted to property file: *12/10/2018*

Document  
26 of 26

SCANNED





December 10, 2018

**SUBJECT: NOTICE - RECORD OF VIEW  
VIEW PRESERVATION CLAIM 18-2498  
31401 HOLLY DRIVE, LAGUNA BEACH, CA**

Dear Property Owner:

A View Preservation claim has been filed with the City of Laguna Beach by the property owner(s) at **31401 Holly Drive**. Pursuant to Laguna Beach Municipal Code Section 12.16.040, a property owner may establish a protected or preserved view by filing a View Preservation claim with the city. Once a Record of Views is established with the City the protected or preserved views shall not become subject to significant view impairment.

As an affected property owner within 500 feet of the subject property you are being notified of the established Record of Views as required by the Municipal Code. There is no action required from you at this time. Your continued actions to maintain the height of the vegetation on your property at an unobstructing height are appreciated.

The applicant's property file has been documented with the Record of Views. The Record of Views for the subject address can also be found on the city's website at [www.lagunabeachcity.net](http://www.lagunabeachcity.net). Click on Government, then Community Development, then View Preservation and Restoration. Select the address under "Record of Views".

A map of the affected parcels within 500 feet of the subject property is on the back of this notice. If you have any questions regarding the View Preservation/Record of Views process, please contact me directly at (949) 497-0322 or at the email address listed below.

Regards,

Tony Farr, Associate Planner  
View Preservation and Restoration  
[tfarr@lagunabeachcity.net](mailto:tfarr@lagunabeachcity.net)

SCANNED

THIS MAP WAS PREPARED FOR ORANGE COUNTY ASSESSOR'S DEPT. PURPOSES ONLY. THE ASSESSOR MAKES NO GUARANTEE AS TO ITS ACCURACY NOR ASSUMES ANY LIABILITY FOR OTHER USES. NOT TO BE REPRODUCED. ALL RIGHTS RESERVED. © COPYRIGHT ORANGE COUNTY ASSESSOR 2008

POR. SW 1/4, NW 1/4, SEC. 5, T 8 S, R 8 W

056-

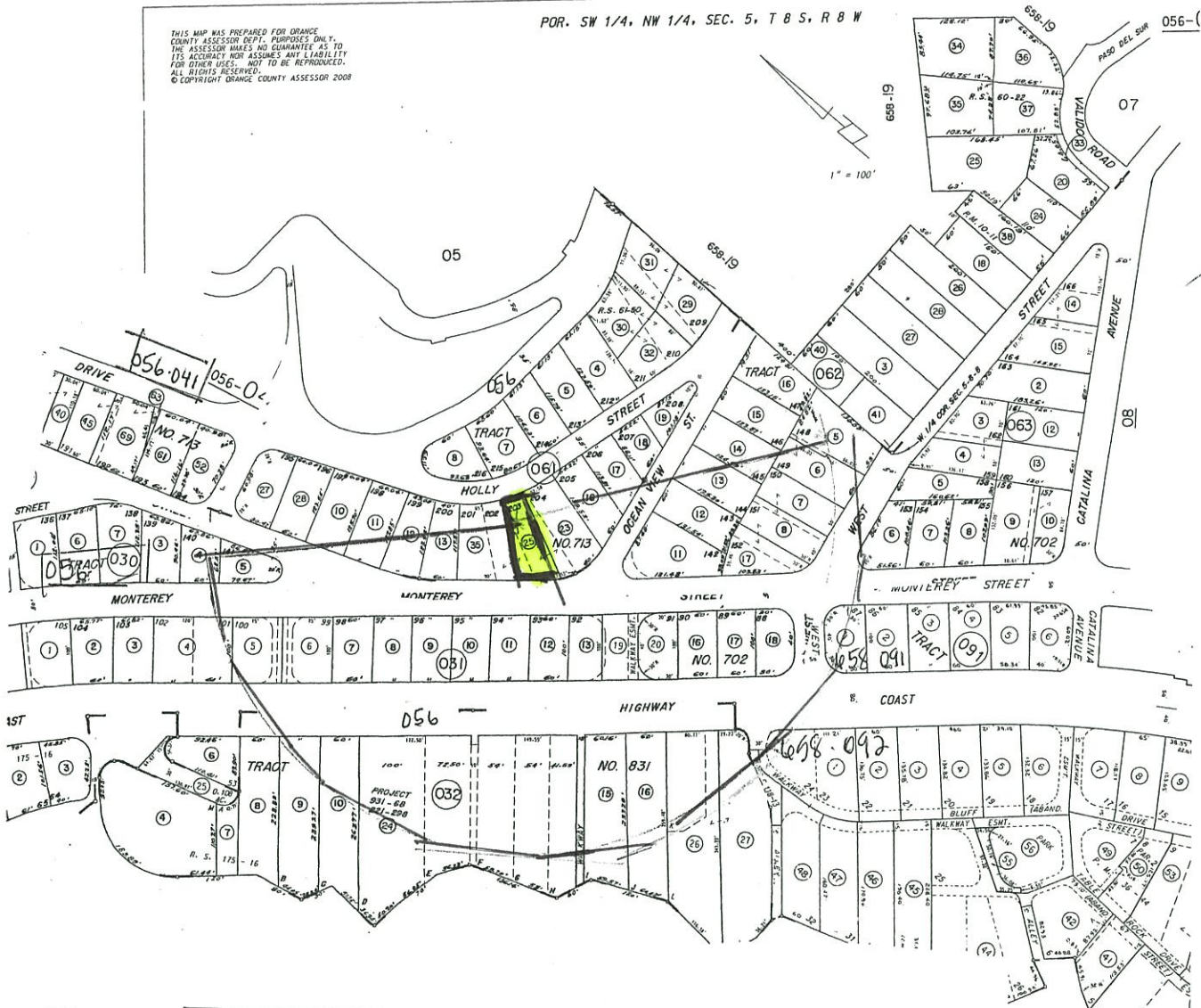

Map Preparer:  
 SUSAN W. CASE, INC.  
 917 GLENNEYRE ST #7  
 LAGUNA BEACH CA 92651  
 949 494 6105  
 susancaseinc@yahoo.com

FILE #186673  
 31401 HOLLY DR  
 LAGUNA BEACH CA  
 500' OWNER-VIEW PRESERVATION  
 DECEMBER 5 2018  
 056 061 25



NOTE - ASSESSOR'S BLOCK & PARCEL NUMBERS SHOWN IN CIRCLES  
 ASS. BOOK COUNTY

SCANNED



FILE #186673  
31401 HOLLY DR  
LAGUNA BEACH CA  
500' OWNER-VIEW PRESERVATION  
DECEMBER 5 2018  
056 061 25

917 Glenneyre Street, Suite 7 • Laguna Beach, CA 92651  
PHONE (949) 494-6105

RECEIVED

DEC 10 2018

PLANNING DIVISION  
CITY OF LAGUNA BEACH

056 030 04  
James Danziger  
4 Zola Ct  
Irvine CA 92617

056 030 05  
Virginia Ann Miles  
31366 Monterey St  
Laguna Beach CA 92651

056 031 04  
Keith Wisbaum  
31361 Monterey St  
Laguna Beach CA 92651

056 031 05  
Steven Lomonaco  
31365 Monterey St  
Laguna Beach CA 92651

056 031 06  
Thomas Cramer  
40970 Anza Rd  
Temecula CA 92592

056 031 07  
Erin Maria E M Fee  
31381 Monterey St  
Laguna Beach CA 92651

056 031 08  
Ali Erfani  
1 Bernay  
Laguna Niguel CA 92677

056 031 09  
Bart Nugen  
10722 Arrow Rte #116  
Rancho Cucamonga CA 91730

056 031 10  
N Assaad  
31407 Monterey St  
Laguna Beach CA 92651

056 031 11  
Richard Delvecchio  
31411 Monterey St  
Laguna Beach CA 92651

056 031 12  
Gilmar Fatima  
255 Laidley St  
San Francisco CA 94131

056 031 13  
Brian Joseph Smith  
31425 Monterey St  
Laguna Beach CA 92651

056 031 16  
R C & P L Rishling  
3235 S Rainbow Blvd #101  
Las Vegas NV 89146

056 031 17  
Joshua Strathman  
31461 Monterey St  
Laguna Beach CA 92651

056 031 18  
Arash Mahdavi  
1385 La Mirada St  
Laguna Beach CA 92651

056 031 19  
John Miller  
31431 Monterey St  
Laguna Beach CA 92651

056 031 20  
Christina Moore  
31441 Monterey St  
Laguna Beach CA 92651

056 032 08  
Ronald Marshall  
31365 Coast Hwy  
Laguna Beach CA 92651

056 032 09  
Ahura LLC  
Po Box 280148  
San Francisco CA 94128

056 032 10  
John Meehan  
362 Pinecrest Dr  
Laguna Beach CA 92651

056 032 15  
Asan Properties LLC  
19 Lagunita Dr  
Laguna Beach CA 92651

056 032 16  
Yvonne Boseker  
1552 Clearview Ln  
Santa Ana CA 92705

056 032 26  
Joe Anthony Reyna  
21031 Ventura Blvd #1000  
Woodland Hills CA 91364

056 032 27  
William Shopoff  
2 Park Plz #700  
Irvine CA 92614

SUSAN W. CASE, INC.

056 061 10  
Stephen Bush  
31345 Holly Dr  
Laguna Beach CA 92651

056 061 13  
Robert & Jill Lockhart  
31538 West St  
Laguna Beach CA 92651

056 061 18  
John Marino  
31441 Holly Dr  
Laguna Beach CA 92651

056 061 35  
Vision Sales LLC  
3300 S Dixie Hwy #274  
West Palm Beach FL 33405

056 062 07  
Joseph Anthony Scifo  
31461 West St  
Laguna Beach CA 92651

056 062 12  
Richard E R Russell  
31431 Ocean View St  
Laguna Beach CA 92651

056 062 17  
Lawrence J L J Leker  
2101 S Gramercy Pl  
Los Angeles CA 90018

658 092 01  
Ruth Ruth Segal  
11100 Santa Monica Blvd #400  
Los Angeles CA 90025

931 682 23  
Joan Macagno Winchell  
8978 Spanish Ridge Ave  
Las Vegas NV 89148

931 682 26  
Paul McCulley  
Po Box 569  
Newport Beach CA 92661

056 061 11  
Richard Harrison  
31351 Holly Dr  
Laguna Beach CA 92651

056 061 16  
William Gordon McBean  
1278 Glenneyre St #282  
Laguna Beach CA 92651

056 061 23  
David Olson  
31411 Holly Dr  
Laguna Beach CA 92651

056 062 05  
Matthew Hunter  
31486 West St  
Laguna Beach CA 92651

056 062 08  
Freshstart Home Solutions LLC  
31471 West St  
Laguna Beach CA 92651

056 062 13  
Lindsay Tognetti  
31441 Ocean View St  
Laguna Beach CA 92651

056 063 06  
William Anderson  
1740 Monrovia Ave  
Costa Mesa CA 92627

931 682 21  
Camiar Ohadi  
31423 Coast Hwy #11  
Laguna Beach CA 92651

931 682 24  
Joan Macagno Winchell  
8978 Spanish Ridge Ave #101  
Las Vegas NV 89148

931 682 27  
Susan Kurz  
31423 Coast Hwy #17  
Laguna Beach CA 92651

056 061 12  
Michael R M R Brown  
31361 Holly Dr  
Laguna Beach CA 92651

056 061 17  
Michael Austin  
31425 Holly Dr  
Laguna Beach CA 92651

056 061 25  
Michael Kletchko  
31401 Holly Dr  
Laguna Beach CA 92651

056 062 06  
Mark Pacella  
31455 West St  
Laguna Beach CA 92651

056 062 11  
Patrick Elie Michenaud  
31442 Ocean View St  
Laguna Beach CA 92651

056 062 14  
Carmen Bevia  
Po Box 4530  
Laguna Beach CA 92652

658 091 01  
Lynda Ward  
1023 Bonnie Doone Ter  
Corona Del Mar CA 92625

931 682 22  
Sandra Stenius  
Po Box 1674  
Burbank CA 91507

931 682 25  
Darlene Varzak  
31423 Coast Hwy #15  
Laguna Beach CA 92651

931 682 28  
Elizabeth S B Burton  
1436 Hillcrest Ave  
Pasadena CA 91106

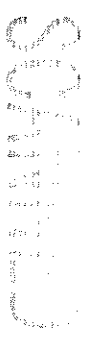





931 682 59  
Guy Danner  
31423 Coast Hwy #53  
Laguna Beach CA 92651

931 682 62  
David Fbo Garthe  
100 Rich Acres Rd  
Orinda CA 94563

931 682 65  
Roland Sansone  
2580 Saint Rose Pkwy #125  
Henderson NV 89074

931 682 68  
Raymond Bukaty Jr.  
1 Corona  
Irvine CA 92603

931 682 71  
Alder View LLC  
32565b Golden Lantern St #224  
Dana Point CA 92629

931 682 74  
David Lawrence Marks  
31423 Coast Hwy #69  
Laguna Beach CA 92651

931 682 77  
Kevin John Love  
31423 Coast Hwy #73  
Laguna Beach CA 92651

931 682 80  
Ronald Smith  
31423 Coast Hwy #76  
Laguna Beach CA 92651

931 682 83  
Gary Rediger  
11054 Ventura Blvd #111  
Studio City CA 91604

931 682 86  
Donald Lorenzi  
Po Box 20311  
Riverside CA 92516

931 682 60  
Ralph Flewelling  
200 S Orange Grove Blvd #307  
Pasadena CA 91105

931 682 63  
Darly Faris  
Po Box 1708  
Palm Desert CA 92261

931 682 66  
Brent William Stickler  
3790 De Forest Cir  
Jurupa Valley CA 91752

931 682 69  
Shoo Ma  
5150 E Crescent Dr  
Anaheim CA 92807

931 682 72  
Kent Grover  
3 Windcroft Dr  
Coto De Caza CA 92679

931 682 75  
American Eagle Capital LLC  
31423 Coast Hwy #71  
Laguna Beach CA 92651

931 682 78  
J & D Parks  
3611 Cahuenga Boulevard W  
Ground  
Hollywood CA 90068

931 682 81  
Alexander Nocella  
31423 Coast Hwy #77  
Laguna Beach CA 92651

931 682 84  
Lawrence Bruce Zadan  
31423 Coast Hwy #81  
Laguna Beach CA 92651

931 682 87  
Johnann LLC  
2015 Magazine St  
New Orleans LA 70130

931 682 61  
Sanjay Dhar  
31423 Coast Hwy #55  
Laguna Beach CA 92651

931 682 64  
Susan Arena Zumdahl  
Po Box 260  
Champaign IL 61824

931 682 67  
Lorraine Chorkey  
38307 Golfview Dr  
Farmington Hills MI 48331

931 682 70  
Moez H M A Ansari  
31182 Via Colinas  
Coto De Caza CA 92679

931 682 73  
Amy Harrison  
9561 Box Springs Mountain Rd  
Moreno Valley CA 92557

931 682 76  
Kevin McCall  
31423 Coast Hwy #72  
Laguna Beach CA 92651

931 682 79  
Rob's Coast Highway LLC  
31423 Coast Hwy #75  
Laguna Beach CA 92651

931 682 82  
Mark Cansdale  
31776 5th Ave  
Laguna Beach CA 92651

931 682 85  
Parviz Shams  
1234 Anacapa Way  
Laguna Beach CA 92651

931 682 88  
Jakob Felder Jr.  
31423 Coast Hwy #85  
Laguna Beach CA 92651





931 682 89  
Patti Flint  
6426 E Exeter Blvd  
Scottsdale AZ 85251

931 682 90  
Patti Flint  
6426 E Exeter Blvd  
Scottsdale AZ 85251

931 682 91  
Stephen F S F Bentley  
4427 W Gore Blvd  
Lawton OK 73505

931 682 92  
Cando Limited  
31423 Coast Hwy #89  
Laguna Beach CA 92651

931 682 93  
Jeffery Lucian Puchalski  
31423 Coast Hwy #P1  
Laguna Beach CA 92651

931 682 94  
Michael Lee Klein  
61 Le Mans Ct  
Prairie Village KS 66208

931 682 95  
Rjvct LLC  
Po Box 1270  
Shafter CA 93263

931 682 96  
Traci Hopkins  
31002 Holly Dr  
Laguna Beach CA 92651

931 682 97  
Daniel Williamson  
1 Rickie Ln  
Ladera Ranch CA 92694

931 682 98  
Harvey Heather  
31423 Coast Hwy #P6  
Laguna Beach CA 92651

