



March 8, 2018

Lou Novak
1294 Temple Hills Drive
Laguna Beach, CA 92651

Dear Mr. Novak,

Attached are the documents for the View Preservation/Record of Views claim filed with the City. The documents have been included in your property file at City Hall and are posted on the city's website. Should any of the noticed affected property owners like to view the documented Record of Views they may be found on the city's website at www.lagunabeachcity.net on the View Preservation and Restoration web page.

As we discussed, the Record of Views does not establish maximum height limits on vegetation in the visual scene but rather serves as a benchmark for determining significant view impairment in the future. A determination of significant view impairment pursuant to Laguna Beach Municipal Code Section 12.16.030, must be confirmed prior to the city interceding with enforcement of the Record of Views.

Please contact me should you have any questions related to the attached documents.

Regards,

A handwritten signature in cursive script, appearing to read "Tony Farr".

Tony Farr, Associate Planner
View Preservation and Restoration
Department of Community Development
Tel. 949.497.0322
tfarr@lagunabeachcity.net



Date Filed:	5-8-2018
Application No.	VPP 18-0271

RECEIVED

RECORD OF VIEWS
(PER LBMC 12.16.040 "VIEW PRESERVATION")

FEB 08 2018

Establishment of a Protected or Preserved View. A property owner may establish a protected or preserved view from a property owner's selected viewing locations (defined in Section 12.16.020) by filing for a record of views with the City. Once a record of views is established by the City pursuant to LBMC 12.16.040(B), the protected or preserved views shall not become subject to significant view impairment. Established record of views may not be changed unilaterally by the property owner; provided, however, that upon application by the property owner to do so, the City may change an established record of views in the event there is a subsequent remodel or physical change to the selected viewing locations or areas. The record of views does not establish maximum height limits on vegetation in the visual scene; rather it shall serve as a benchmark for determining significant view impairment in the future. Please refer to the View Preservation flow chart for a further description of the View Preservation process. Also refer to Laguna Beach Municipal Code Chapter 12.16 for a full description and definitions of the View Preservation and Restoration process.

FEE: \$690

Noticing Requirements: Applicants must provide a certified mailing list of affected property owners within 500 feet of the subject property. The noticing list must include a map of the affected and noticed parcels and stamped, addressed envelopes for each parcel. A separate set of mailing labels, not affixed to envelopes, must also be submitted with the application. The list must be compiled by a professional listing service, in the format described, and submitted directly to the City.

FEE: Determined by (and paid directly to) noticing list agency.

APPLICANT (PROPERTY OWNER) INFORMATION

Name: LOU NOVIK
 Address: 1294 TEMPLE HILLS DR NE
 Telephone No. (Home/Cell) 4159877831 (Work) 4159877831
 Email Address: LNOVAKLET@AOL.COM

I hereby certify that all of the above information contained in this application is, to the best of my knowledge and belief, true and correctly represented. I/We am/are the record owner(s) of the property described in this view claim, and hereby consent to its filing with the City of Laguna Beach.

I acknowledge that City staff must confirm that a significant view impairment of an established Record of Views exists prior to the City informing the affected vegetation owner of any potential view restoration order. Determination of significant view impairment is based on the criteria set forth in L.B.M.C. 12.16.030.

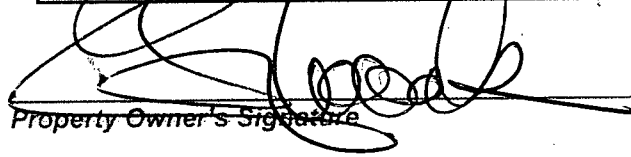
 Property Owner's Signature

2/2/18
 Date

**VIEW PRESERVATION
SITE VISIT CHECKLIST**

City of Laguna Beach
View Claim No: **VPP 18-0271**

Visit Date: **February 28, 2018**

Applicant: **Lou Novak**
View Address: **1294 Temple Hills Drive**

Visit Conducted by: **Tony Farr, Associate Planner**

1. VIEW LOCATION / VISUAL SCENE

- a. Property owner selected viewing locations in principal residential structure where view is significantly unimpaired.**

Loft, Kitchen, Living room/Dining room, Guest bedrooms and Master bedroom

- b. Visual scene for each location noted above.**

The visual scene is generally consistent from all selected viewing locations noted above. The visual scene consists primarily of San Clemente and Catalina Islands, Hotel Laguna, Main Beach, Birdrock, Heisler Park, Contino Point, Crescent Bay, Irvine Cove, whitewater, hillside terrain and ocean horizon.

2. RECORD OF VIEWS

- a. Written notice sent to affected vegetation owners within 500 feet. (Attach mailing list.)**

Date: 3/8/2018 By: T. Farr

- b. Record of View documents prepared and attachedd to property file.**

Date: 3/8/2018 By: T. Farr

End of Checklist



RECORD OF VIEW

VPP 2018-0271



1294 Temple Hills Drive

The photograph above was taken from the 3rd floor loft of the primary residential structure. Visual scene description: San Clemente and Catalina Islands, Hotel Laguna, Main Beach, Bird Rock, Heisler Park, Contino Point, Crescent Bay, Irvine Cove, whitewater, hillside terrain and ocean horizon.

Document
1 of 35

Date of photograph: 2/28/18 Photographed by: *[Signature]* Submitted to property file: 03/08/2018



RECORD OF VIEW

VPP 2018-0271



1294 Temple Hills Drive

The photograph above was taken from the 3rd floor loft of the primary residential structure. Visual scene description: San Clemente and Catalina Islands, Hotel Laguna, Main Beach, Bird Rock, Heisler Park, Contino Point, Crescent Bay, Irvine Cove, whitewater, hillside terrain and ocean horizon.

Date of photograph: 2/28/18 Photographed by: *[Signature]* Submitted to property file: 03/08/2018

Document
2 of 35



RECORD OF VIEW

VPP 2018-0271



1294 Temple Hills Drive

The photograph above was taken from the 3rd floor loft of the primary residential structure. Visual scene description: San Clemente and Catalina Islands, Hotel Laguna, Main Beach, Bird Rock, Heisler Park, Contino Point, Crescent Bay, Irvine Cove, whitewater, hillside terrain and ocean horizon.

Date of photograph: 2/28/18 Photographed by: *[Signature]* Submitted to property file: 03/08/2018



RECORD OF VIEW

VPP 2018-0271



1294 Temple Hills Drive

The photograph above was taken from the 3rd floor loft of the primary residential structure. Visual scene description: San Clemente and Catalina Islands and ocean horizon.

Date of photograph: 2/28/18 Photographed by: *[Signature]* Submitted to property file: 03/08/2018

Document
4 of 35



RECORD OF VIEW

VPP 2018-0271



1294 Temple Hills Drive

The photograph above was taken from the 3rd floor loft of the primary residential structure. Visual scene description: San Clemente and Catalina Islands, Hotel Laguna, Main Beach, Bird Rock, Heisler Park, Contino Point, Crescent Bay, Irvine Cove, whitewater, hillside terrain and ocean horizon.

Document
5 of 35

Date of photograph: 2/28/18 Photographed by: *[Signature]* Submitted to property file: 03/08/2018



RECORD OF VIEW

VPP 2018-0271



1294 Temple Hills Drive

The photograph above was taken from the 3rd floor loft of the primary residential structure. Visual scene description: Hillside terrain.
Date of photograph: 2/28/18 Photographed by: *m. jara* Submitted to property file: 03/08/2018



RECORD OF VIEW

VPP 2018-0271



1294 Temple Hills Drive

The photograph above was taken from the kitchen of the primary residential structure. Visual scene description: San Clemente and Catalina Islands, Hotel Laguna, Main Beach, Bird Rock, Heisler Park, Contino Point, Crescent Bay, Irvine Cove, whitewater, hillside terrain and ocean horizon.

Document
7 of 35

Date of photograph: 2/28/18 Photographed by: *[Signature]* Submitted to property file: 03/08/2018



RECORD OF VIEW

VPP 2018-0271



1294 Temple Hills Drive

The photograph above was taken from the kitchen of the primary residential structure. Visual scene description: San Clemente and Catalina Islands and ocean horizon.

Date of photograph: 2/28/18 Photographed by: *W. J. [Signature]* Submitted to property file: 03/08/2018



RECORD OF VIEW

VPP 2018-0271



1294 Temple Hills Drive

The photograph above was taken from the kitchen of the primary residential structure. Visual scene description: San Clemente and Catalina Islands, Hotel Laguna, Main Beach, Bird Rock, Heisler Park, Contino Point, Crescent Bay, Irvine Cove, whitewater, hillside terrain and ocean horizon.

Date of photograph: 2/28/18 Photographed by: *myan* Submitted to property file: 03/08/2018



RECORD OF VIEW

VPP 2018-0271



1294 Temple Hills Drive

The photograph above was taken from the kitchen of the primary residential structure. Visual scene description: San Clemente and Catalina Islands, Hotel Laguna, Main Beach, Bird Rock, Heisler Park, Contino Point, Crescent Bay, Irvine Cove, whitewater, hillside terrain and ocean horizon.

Date of photograph: 2/28/18 Photographed by: *myan* Submitted to property file: 03/08/2018

Document
10 of 35



RECORD OF VIEW

VPP 2018-0271



1294 Temple Hills Drive

The photograph above was taken from the living/dining room of the primary residential structure. Visual scene description: San Clemente and Catalina Islands, Hotel Laguna, Main Beach, Bird Rock, Heisler Park, Contino Point, Crescent Bay, Irvine Cove, whitewater, hillside terrain and ocean horizon.

Document
11 of 35

Date of photograph: 2/28/18 Photographed by: *M. Jan* Submitted to property file: 03/08/2018



RECORD OF VIEW

VPP 2018-0271



1294 Temple Hills Drive

The photograph above was taken from the living/dining room of the primary residential structure. Visual scene description: San Clemente and Catalina Islands, hillside terrain and ocean horizon.

Date of photograph: 2/28/18 Photographed by: *[Signature]* Submitted to property file: 03/08/2018



RECORD OF VIEW

VPP 2018-0271



1294 Temple Hills Drive

The photograph above was taken from the living/dining room of the primary residential structure. Visual scene description: San Clemente and Catalina Islands, Hotel Laguna, Main Beach, Bird Rock, Heisler Park, Contino Point, Crescent Bay, Irvine Cove, whitewater, hillside terrain and ocean horizon.

Date of photograph: 2/28/18 Photographed by: *[Signature]* Submitted to property file: 03/08/2018



RECORD OF VIEW

VPP 2018-0271



1294 Temple Hills Drive

The photograph above was taken from the living/dining room of the primary residential structure. Visual scene description: Catalina Island, Hotel Laguna, Main Beach, Bird Rock, Heisler Park, Contino Point, Crescent Bay, Irvine Cove, whitewater, hillside terrain and ocean horizon.

Date of photograph: 2/28/18 Photographed by: *[Signature]* Submitted to property file: 03/08/2018



RECORD OF VIEW

VPP 2018-0271



1294 Temple Hills Drive

The photograph above was taken from the guest bedroom of the primary residential structure. Visual scene description: Catalina Island, Hotel Laguna, Main Beach, Bird Rock, Heisler Park, Contino Point, Crescent Bay, Irvine Cove, whitewater, hillside terrain and ocean horizon.

Date of photograph: 2/28/18 Photographed by: *WJ* Submitted to property file: 03/08/2018



RECORD OF VIEW

VPP 2018-0271



1294 Temple Hills Drive

The photograph above was taken from the guest bedroom of the primary residential structure. Visual scene description: Hillside terrain.
Date of photograph: 2/28/18 Photographed by: *W. J. [Signature]* Submitted to property file: 03/08/2018

Document
16 of 35



RECORD OF VIEW

VPP 2018-0271



1294 Temple Hills Drive

The photograph above was taken from the guest bedroom of the primary residential structure. Visual scene description: Hillside terrain.

Date of photograph: 2/28/18 Photographed by: *[Signature]* Submitted to property file: 03/08/2018

Document
17 of 35



RECORD OF VIEW

VPP 2018-0271



1294 Temple Hills Drive

The photograph above was taken from the guest bedroom suite of the primary residential structure. Visual scene description: San Clemente and Catalina Islands, Hotel Laguna, Main Beach, Bird Rock, Heisler Park, Contino Point, Crescent Bay, Irvine Cove, whitewater, hillside terrain and ocean horizon.

Document
18 of 35

Date of photograph: 2/28/18 Photographed by: *[Signature]* Submitted to property file: 03/08/2018



RECORD OF VIEW

VPP 2018-0271



1294 Temple Hills Drive

The photograph above was taken from the guest bedroom suite of the primary residential structure. Visual scene description: San Clemente and Catalina Islands, Hotel Laguna, Main Beach, Bird Rock, Heisler Park, Contino Point, Crescent Bay, Irvine Cove, whitewater, hillside terrain and ocean horizon.

Document
19 of 35

Date of photograph: 2/28/18 Photographed by: *[Signature]* Submitted to property file: 03/08/2018



RECORD OF VIEW

VPP 2018-0271



1294 Temple Hills Drive

The photograph above was taken from the guest bedroom suite of the primary residential structure. Visual scene description: San Clemente Island and ocean horizon.

Date of photograph: 2/28/18 Photographed by: *[Signature]* Submitted to property file: 03/08/2018



RECORD OF VIEW

VPP 2018-0271



1294 Temple Hills Drive

The photograph above was taken from the guest bedroom suite of the primary residential structure. Visual scene description: San Clemente and Catalina Islands and ocean horizon.

Date of photograph: 2/28/18 Photographed by: *[Signature]* Submitted to property file: 03/08/2018



RECORD OF VIEW

VPP 2018-0271



1294 Temple Hills Drive

The photograph above was taken from the guest bedroom suite of the primary residential structure. Visual scene description: San Clemente and Catalina Islands, and ocean horizon.

Date of photograph: 2/28/18 Photographed by: *M. J. [Signature]* Submitted to property file: 03/08/2018

Document
22 of 35



RECORD OF VIEW

VPP 2018-0271



1294 Temple Hills Drive

The photograph above was taken from the guest bedroom suite of the primary residential structure. Visual scene description: Catalina Island, Hotel Laguna, Main Beach, Bird Rock, Heisler Park, Contino Point, Crescent Bay, Irvine Cove, whitewater, hillside terrain and ocean horizon.

Date of photograph: 2/28/18 Photographed by: *M. J. [Signature]* Submitted to property file: 03/08/2018



RECORD OF VIEW

VPP 2018-0271



1294 Temple Hills Drive

The photograph above was taken from the guest bedroom suite of the primary residential structure. Visual scene description: Catalina Island, Hotel Laguna, Main Beach, Bird Rock, Heisler Park, Contino Point, Crescent Bay, Irvine Cove, whitewater, hillside terrain and ocean horizon.

Date of photograph: 2/28/18 Photographed by: *[Signature]* Submitted to property file: 03/08/2018

Document
24 of 35



RECORD OF VIEW

VPP 2018-0271



1294 Temple Hills Drive

The photograph above was taken from the guest bedroom suite of the primary residential structure. Visual scene description: Catalina Island, Hotel Laguna, Main Beach, Bird Rock, Heisler Park, Contino Point, Crescent Bay, Irvine Cove, whitewater, hillside terrain and ocean horizon.

Date of photograph: 2/28/18 Photographed by: *W. J. [Signature]* Submitted to property file: 03/08/2018

Document
25 of 35



RECORD OF VIEW

VPP 2018-0271



1294 Temple Hills Drive

The photograph above was taken from the guest bedroom suite of the primary residential structure. Visual scene description: Catalina Island, Hotel Laguna, Main Beach, Bird Rock, Heisler Park, Contino Point, Crescent Bay, Irvine Cove, whitewater, hillside terrain and ocean horizon.

Date of photograph: 2/28/18 Photographed by: *[Signature]* Submitted to property file: 03/08/2018



RECORD OF VIEW

VPP 2018-0271



1294 Temple Hills Drive

The photograph above was taken from the guest bedroom suite of the primary residential structure. Visual scene description: Catalina Island and ocean horizon.

Date of photograph: 2/28/18 Photographed by: *W. J. [Signature]* Submitted to property file: 03/08/2018



RECORD OF VIEW

VPP 2018-0271



1294 Temple Hills Drive

The photograph above was taken from the master bedroom of the primary residential structure. Visual scene description: San Clemente and Catalina Islands, Hotel Laguna, Main Beach, Bird Rock, Heisler Park, Contino Point, Crescent Bay, Irvine Cove, whitewater, hillside terrain and ocean horizon.

Document
28 of 35

Date of photograph: 2/28/18 Photographed by: *[Signature]* Submitted to property file: 03/08/2018



RECORD OF VIEW

VPP 2018-0271



1294 Temple Hills Drive

The photograph above was taken from the master bedroom of the primary residential structure. Visual scene description: San Clemente Island and ocean horizon.

Date of photograph: 2/28/18 Photographed by: *[Signature]* Submitted to property file: 03/08/2018

Document
29 of 35



RECORD OF VIEW

VPP 2018-0271



1294 Temple Hills Drive

The photograph above was taken from the master bedroom of the primary residential structure. Visual scene description: San Clemente and Catalina Islands and ocean horizon.

Date of photograph: 2/28/18 Photographed by: *mfarr* Submitted to property file: 03/08/2018

Document
30 of 35



RECORD OF VIEW

VPP 2018-0271



1294 Temple Hills Drive

The photograph above was taken from the master bedroom of the primary residential structure. Visual scene description: San Clemente and Catalina Islands, Hotel Laguna, Main Beach, Bird Rock, Heisler Park, Contino Point, Crescent Bay, Irvine Cove, whitewater, hillside terrain and ocean horizon.

Date of photograph: 2/28/18 Photographed by: *m. jarr* Submitted to property file: 03/08/2018



RECORD OF VIEW

VPP 2018-0271



1294 Temple Hills Drive

The photograph above was taken from the master bedroom of the primary residential structure. Visual scene description: Catalina Island, Hotel Laguna, Main Beach, Bird Rock, Heisler Park, Contino Point, Crescent Bay, Irvine Cove, whitewater, hillside terrain and ocean horizon.

Date of photograph: 2/28/18 Photographed by: *[Signature]* Submitted to property file: 03/08/2018



RECORD OF VIEW

VPP 2018-0271



1294 Temple Hills Drive

The photograph above was taken from the master bedroom of the primary residential structure. Visual scene description: Catalina Island, Hotel Laguna, Main Beach, Bird Rock, Heisler Park, Contino Point, Crescent Bay, Irvine Cove, whitewater, hillside terrain and ocean horizon.

Date of photograph: 2/28/18 Photographed by: *[Signature]* Submitted to property file: 03/08/2018

Document
33 of 35



RECORD OF VIEW

VPP 2018-0271



1294 Temple Hills Drive

The photograph above was taken from the master bedroom of the primary residential structure. Visual scene description: Catalina Island, Hotel Laguna, Main Beach, Bird Rock, Heisler Park, Contino Point, Crescent Bay, Irvine Cove, whitewater, hillside terrain and ocean horizon.

Date of photograph: 2/28/18 Photographed by: *[Signature]* Submitted to property file: 03/08/2018



RECORD OF VIEW

VPP 2018-0271

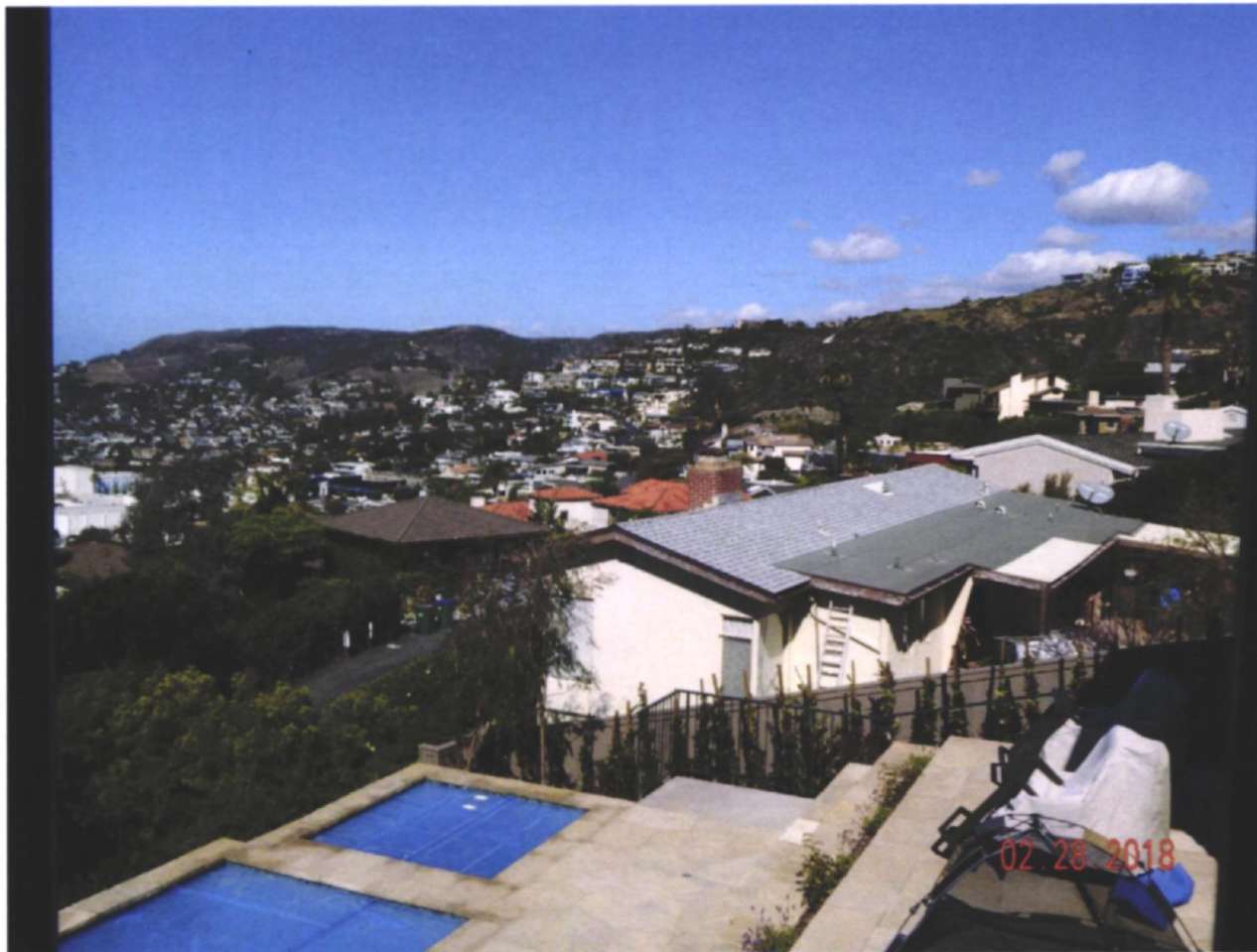

1294 Temple Hills Drive

The photograph above was taken from the master bedroom of the primary residential structure. Visual scene description: Hillside terrain.

Date of photograph: 2/28/18 Photographed by: *[Signature]* Submitted to property file: 03/08/2018



March 8, 2018

**SUBJECT: NOTICE - RECORD OF VIEW
VIEW PRESERVATION CLAIM 18-0271
1294 TEMPLE HILLS DRIVE, LAGUNA BEACH, CA**

Dear Property Owner:

A View Preservation claim has been filed with the City of Laguna Beach by the property owner(s) at **1294 Temple Hills Drive**. Pursuant to Laguna Beach Municipal Code Section 12.16.040, a property owner may establish a protected or preserved view by filing a View Preservation claim with the city. Once a Record of Views is established with the City the protected or preserved views shall not become subject to significant view impairment.

As an affected property owner within 500 feet of the subject property you are being notified of the established Record of Views as required by the Municipal Code. There is no action required from you at this time. Your continued actions to maintain the height of the vegetation on your property at an unobstructing height are appreciated.

The applicant's property file has been documented with the Record of Views. The Record of Views for the subject address can also be found on the city's website at www.lagunabeachcity.net. Click on Government, then Community Development, then View Preservation and Restoration. Select the address under "Record of Views".

A map of the affected parcels within 500 feet of the subject property is on the back of this notice. If you have any questions regarding the View Preservation/Record of Views process, please contact me directly at (949) 497-0322 or at the email address listed below.

Regards,

Tony Farr, Associate Planner
View Preservation and Restoration
tfarr@lagunabeachcity.net

SUSAN W. CASE, INC.
orders@susancaseinc.com

RECEIVED

MAR 08 2018

PLANNING DIVISION
CITY OF LAGUNA BEACH

File# 185666
1294 Temple Hills Dr
Laguna Beach CA
APN(s) 644 134 25
500' View Preservation
March 7 2018

917 Glenneyre Street, Suite 7 • Laguna Beach, CA 92651
PHONE (949) 494-6105 • FAX (949) 494-7418

644 122 11
Lou Novak
866 Coast View Dr
Laguna Beach CA 92651

644 122 14
Manish Patel
880 Coast View Dr
Laguna Beach CA 92651

644 122 17
Ben Frydman
915 Canyon View Dr
Laguna Beach CA 92651

644 122 20
Nicholas Lombardo
955 Canyon View Dr
Laguna Beach CA 92651

644 122 23
William Peck
987 Canyon View Dr
Laguna Beach CA 92651

644 122 26
Lisa Cambria
982 Temple Hills Dr
Laguna Beach CA 92651

644 122 29
Chelsea Wild
965 Coast View Dr
Laguna Beach CA 92651

644 122 32
James Kisel
940 Temple Hills Dr
Laguna Beach CA 92651

644 122 12
Kendall Lockhart
668 N Coast Hwy
Laguna Beach CA 92651

644 122 15
Donald Wentzel
905 Canyon View Dr
Laguna Beach CA 92651

644 122 18
Larry Gorum
933 Canyon View Dr
Laguna Beach CA 92651

644 122 21
David Fisher III
3213 Tyrol Dr
Laguna Beach CA 92651

644 122 24
David Mc McNatt
999 Coast View Dr
Laguna Beach CA 92651

644 122 27
R Anthony Reese
Po Box 4562
Irvine CA 92616

644 122 30
Paul Maguire
964 Temple Hills Dr
Laguna Beach CA 92651

644 122 33
Herbert Voss
945 Coast View Dr
Laguna Beach CA 92651

644 122 13
Michael & Marianne Fellman
155 Laning Dr
Woodside CA 94062

644 122 16
Bergquist Trust
496 Graceland Dr
Laguna Beach CA 92651

644 122 19
Peter Montgomery
935 Canyon View Dr
Laguna Beach CA 92651

644 122 22
Edmund Trujillo
974 Coast View Dr
Laguna Beach CA 92651

644 122 25
Diyar Irvine LLC
2901 W Coast Hwy #242
Newport Beach CA 92663

644 122 28
John Nicholas Clayton
108 Byrsonima Cir
Homosassa FL 34446

644 122 31
Lance Peterson Woo
143 S Saltair Ave
Los Angeles CA 90049

644 122 34
Thomas Greenwell
906 Temple Hills Dr
Laguna Beach CA 92651

644 122 35
Warren Lackey
933 Coast View Dr
Laguna Beach CA 92651

644 122 36
Ronald Kreber
921 Coast View Dr
Laguna Beach CA 92651

644 122 37
Joe Baker
901 Coast View Dr
Laguna Beach CA 92651

644 122 38
Nicolas Radisay
875 Coast View Dr
Laguna Beach CA 92651

644 122 39
Rebecca M R M Lyles
888 Temple Hills Dr
Laguna Beach CA 92651

644 122 40
William John Brennan
850 Temple Hills Dr
Laguna Beach CA 92651

644 122 41
Gregory Barragar
844 Temple Hills Dr
Laguna Beach CA 92651

644 122 42
Wendy Offield
861 Coast View Dr
Laguna Beach CA 92651

644 124 01
Vicki Long
711 Thalia St
Laguna Beach CA 92651

644 124 03
Barry Simons
260 Saint Anns Dr
Laguna Beach CA 92651

644 124 04
Ursula Adams
954 Temple Ter
Laguna Beach CA 92651

644 131 36
Steven Lawrence Small
1303 Temple Hills Dr
Laguna Beach CA 92651

644 133 06
Peter Joseph Moore
1255 Cerritos Dr
Laguna Beach CA 92651

644 134 24
Jessica McNicholas
1320 Temple Hills Dr
Laguna Beach CA 92651

644 134 25
Lou Novak
866 Coast View Dr
Laguna Beach CA 92651

644 134 26
Srebnik Trust
980 Canyon View Dr
Laguna Beach CA 92651

644 134 27
Elizabeth Suzanne Jones
960 Canyon View Dr
Laguna Beach CA 92651

644 134 28
Rick Pesano
950 Canyon View Dr
Laguna Beach CA 92651

644 134 29
Helanie Feingold
940 Canyon View Dr
Laguna Beach CA 92651

644 171 01
George Sines
1224 Cerritos Dr
Laguna Beach CA 92651

644 172 03
Tommy Ray Bentley
1314 Dunning Dr
Laguna Beach CA 92651

644 172 04
Kelly Mitchell
1265 Temple Ter
Laguna Beach CA 92651

644 172 05
Judith Hoon
24702 El Camino Capistrano
Dana Point CA 92629

644 172 06
John Pettit Jr.
1286 Dunning Dr
Laguna Beach CA 92651

644 172 07
Jason Delcol
1266 Dunning Dr
Laguna Beach CA 92651

644 172 08
Philip Oram
Po Box 451
Kapaau HI 96755

644 172 11
Robert V R V Balacek
1241 Temple Hills Dr
Laguna Beach CA 92651

644 172 12
Robert M R M Parker
1249 Temple Hills Dr
Laguna Beach CA 92651

644 172 13
Kuhn Holdings LLC
564 N Sunrise Ave
Roseville CA 95661

644 172 14
Jeanne Marquez
530 Cliff Dr
Laguna Beach CA 92651

644 172 15
Jeanne Marquez
530 Cliff Dr
Laguna Beach CA 92651

644 172 16
Nancy Jessop Johnson
1207 Cerritos Dr
Laguna Beach CA 92651

644 172 17
Soo Lee Malchow
1219 Cerritos Dr
Laguna Beach CA 92651

644 172 18
Rowan Entress
1235 Cerritos Dr
Laguna Beach CA 92651

644 172 19
Mary Jo Stackhouse
1308 Dunning Dr
Laguna Beach CA 92651

644 172 20
Jeanne Marquez
530 Cliff Dr
Laguna Beach CA 92651

644 181 01
Brian Keith Malliet
1284 Temple Hills Dr
Laguna Beach CA 92651

644 181 02
James Ardery
1258 Temple Hills Dr
Laguna Beach CA 92651

644 182 01
Paul Anthony Jablon
12819 SE 38th St #516
Bellevue WA 98006

644 182 02
Deane Shapiro Jr.
1009 Canyon View Dr
Laguna Beach CA 92651

644 182 03
William Birnbaum
1025 Canyon View Dr
Laguna Beach CA 92651

644 182 04
Patrick & Sylvia Ames
1035 Canyon View Dr
Laguna Beach CA 92651

644 182 05
Frank Faye
1061 Canyon View Dr
Laguna Beach CA 92651

644 182 06
David Raber
1085 Canyon View Dr
Laguna Beach CA 92651

644 182 07
Syam & Gowtami Gaddam
1105 Canyon View Dr
Laguna Beach CA 92651

644 182 08
Elliot Pollack
7505 E 6th Ave #100
Scottsdale AZ 85251

644 182 09
Douglass Garibaldi
Po Box 71584
Reno NV 89570

644 182 10
Farsheed Cohen
1135 Canyon View Dr
Laguna Beach CA 92651

644 183 01
Dale Auslander
1005 Coast View Dr
Laguna Beach CA 92651

644 183 02
Mamdoh Abas
1012 Temple Hills Dr
Laguna Beach CA 92651

644 183 03
Satish Reddy
1030 Temple Hills Dr
Laguna Beach CA 92651

644 183 04
Thomas Parisi
1035 Coast View Dr
Laguna Beach CA 92651

644 183 05
Douglas Kinn
1061 Coast View Dr
Laguna Beach CA 92651

644 183 06
Mike & Michelle Dunn
1082 Temple Hills Dr
Laguna Beach CA 92651

644 183 07
Christopher Ricketts
4132 N 18th Ave
Phoenix AZ 85015

644 183 08
Greig Eric Altieri
1107 Coast View Dr
Laguna Beach CA 92651

644 183 09
Dore Gilbert
27641 Deputy Cir
Laguna Hills CA 92653

644 184 46
Steele Brendan The
960 Temple Ter
Laguna Beach CA 92651

644 184 47
David & Beatrice Rosenbaum
2065 Glenneyre St
Laguna Beach CA 92651

644 184 48
Saint Catherine Of Siena
13280 Chapman Ave
Garden Grove CA 92840

